DAILY NEWS

VOLUME I — RICHMOND, CAL., SUNDAY, MAY 3, 1914. — NUMBER ~~86~~ 85

CITY IN POSESSION OF ELK HERD

Long Defeats Hays Handily For Member of Board of Education

BILLS WHOOP IT UP ALL NIGHT

Four Thousand Crowd City for Biggest Elkdom Celebration Ever Seen in Region of the Bay.

FROLIC CONTINUES ALL NIGHT IN NEW BUILDING

Many Presents Sent From Outside Lodges Will Aid in Making New Quarters the Very Best in State.

Toasted with wine until the sun started off on its Sunday morning journey, showered with gifts innumerable and brilliant with her myriads of globes, the new home of B. P. O. E. No. 1251 was ushered into the horned herd with as brilliant a display as any other edifice in the world can boast.

It is all over but the big barbecue today, but long will the memories of last night linger in the minds of the thousands who attended. From all over flocked the "bills," even Seattle sending a representative in T. P. Fay, who showed his respect for the local lodge by carrying a banner, "One Lone Bill from Seattle."

Sacramento, Oakland, Modesto, San Mateo, San Jose, Woodland, Vallejo, Petaluma, San Francisco, Alameda, Berkeley, Santa Rosa and Stockton sent large delegations.

As the evening began to draw on the crowd commenced to arrive and literally crowded the big spacious hall to its doors. Then the entertainment committee prepared to get the parade in shape.

Anybody who has herded Elk knows what that means. The procession started shortly after 9 o'clock and wended its way down the street, passing in review before the largest crowd which ever flocked on the main thoroughfares of the city.

Headed by a band the boys marched along, cheering and waving American flags. In the midst of the disordered, but happy ranks, came the "white oaks" of Oakland Lodge, a dozen strong. Attired in natty costumes they marched with military precision and got applause all along the line.

Red fire, confetti and streamers of various colors were thrown by the spectators and the parade and entire main section of the city beamed forth in an array of colors and lights, which will be a lasting remembrance of the big time.

There were 125 automobiles in the line of march. Some of the marchers tired when they reached the end of Macdonald avenue, but the greater number continued to the west side, where booming of guns, shooting of sky rockets and the burning of red fire stirred up the pioneer section of Richmond like it has never been stirred before.

The parade began to arrive at the lodge home shortly after 10 o'clock. The ceremony commenced at once. Thomas D. Dozier of San Francisco Lodge delivered the oration and was wildly cheered when he stated that the home of the Richmond Elks would take second place for none.

He congratulated the lodge on its showing and predicted a great future for it. Then the presents were handed by representatives of the lodges.

Here is the list with the donors:

Woodland—Piece of bronze statuary.

Vallejo—Bronze statue of "Victory."

Petaluma—Large cut glass and silver mounted flower vase.

San Francisco—Elk's head and Grandfather clock, eight feet tall and made of Flemish oak.

Sacramento—Two large bronze illuminated statues.

Oakland—Electric lamp five feet in height.

Modesto—Cut glass punch bowl.

San Mateo—Large picture of "Ben Hur."

San Jose—Large mahogany clock, seven feet high.

Alameda—Silver punch bowl.

Gifts were also announced as on the way from Berkeley, Santa Rosa and Stockton.

Following the dedication a general hilarious good time was on. An entertainment was provided. It is said the troupe from the Gaiety Theater was present. None but lodge members were admitted, but if half of the tales that floated out of doors be true the Elks had some time, my boy, some time.

AND IN THE MEANTIME.

While the Bills were doing the turkey trot and all the other dances invented with the Gaiety troupe, the wives were having just as gala a time—minus the trimmings—as their meaner halves. They were holding forth in Sequoia Hall and besides an entertainment, were given refreshments. Everybody was happy and the old town rolled and rolled with merriment until, as we said before, Old Sol peeped forth from beyond the eastern hills, and the aching heads and throbbing throats, and of course the dark brown taste was all that was left to remind the prancing Billies of last night, what had gone on.

A. C. LANG, PAST EXALTED RULER OF LOCAL LODGE

AXLE BREAKS AND RIDERS ARE JOLTED

Those passengers riding in the Ford automobile of George Shuster were given a severe shaking up last night when the axle of the rear left wheel of the machine broke. Fortunately Shuster was driving slow at the time and no one was injured. The accident happened at Twenty-third and Cutting boulevard about midnight. Shuster's family was riding with him.

BUYS NEW AUTO AND THEN HAS ACCIDENT

Just as Antone Nelson, manager for the San Pablo Lumber Company, called to his wife to come out and inspect his new 1914 Overland auto, the machine took a sudden spurt and dashed into the corner of his home, breaking the axle and fender and putting the engine out of commission.

The auto had just been purchased from Kershner & Conn and Nelson had planned to bring his family down to the parade. He managed to get the machine as far as his own home and then met with the accident.

DIES TWO DAYS BEFORE HIS BIRTHDAY

Just two days before he intended celebrating his eighty-fifth birthday, Alfred Ringginberger, pioneer of California, passed away. Death came peacefully yesterday morning, the aged man dying in his room at 555 Fifth street. His demise was due to the infirmities of old age.

Tomorrow Ringginberger would have been 85 years old and he planned with several bosom companions to fittingly observe his natal day. Fate plays strange tricks. Ringgenberger will be buried the day he intended to make merry.

The decedent is one of the early day miners that did so much toward the development of California at the period immediately following the admission of this state into the Union. Little is known of his locally. For fifteen years Ringginberger and his bosom comrade of early days, Joseph P. Johnson, have roamed together.

Ringginberger has been in poor health of late and when Johnson entered the room yesterday morning he found his friend dead.

The decedent is a widower. None of his relatives are known.

TO OPEN BIG AEROPLANE SCHOOL

Curtis Howell, Noted Aviator, Establishes College for Novices Within Limits of City of Richmond.

WILL TEACH AIR SECRETS TO NOVICES

Fire Causes Loss of $5000 to Valuable Machine of Birdman—Plane Is of Curtis Type.

With several pupils in attendance, Curtis Howell, one of the best known aviators in the world, has opened an aviator's school for ambitious young aeroplanists who would master the mysteries of the air, on the Richmond Annex tract, just within the city limits. As there are many who would learn to fly, Howell, who has been in the aviation game for several years, thought it would be a wise plan to open up a college. Richmond he selected because of its many advantages and its close proximity to the two nearby big cities.

Howell suffered a $5000 loss last Tuesday, when one of his machines caught fire. He and his corps of assistants were unable to extinguish the flames until the plane was almost entirely ruined. His loss he estimates to be $5000.

Howell is a devotee of the Glenn Curtis type of machine, which he does his soaring in when he feels like piercing the clouds. The lessons he gives to his pupils will be from this type of aeroplane.

An ounce of Elk's milk is worth a quart of Buffalo.

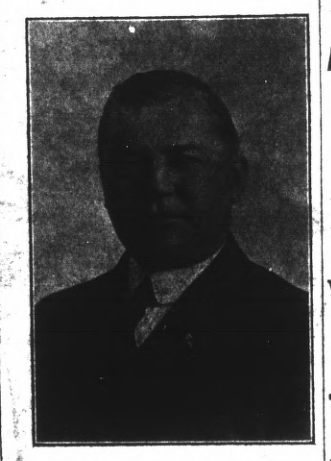

E. M. DOWNER—1251, Director of Elks' Hall Association and Treasurer of the Dedication Parade Committee.

MERCHANTS TO AMEND NEW ORDINANCE

Numerous merchants have requested members of the City Council during the past week to change the ordinance prohibiting autos and vehicles from standing within 140 feet of the junction of Sixth street and Macdonald avennue, more than a half hour.

The merchants think that fifty feet is sufficient and ask that the allowance be cut down to that. This will probably be done. The request is for vehicles to keep from standing within fifty feet of the curb lines of the junction of the streets.

Bro. F. N. McCreary registered from Marysville minus his appendix.

Bro. R. F. Burns of Grass Valley likes our Elks' milk.

If Helms sprung a joke would Nar-bit?

ALL BUT TWO PRECINCTS FOR HIM

Winner Has Majority of 195 Votes Over Marmion D. Hays and Even Outside Voters Are for Him.

TOTAL VOTE VERY LIGHT BUT OPINION PRONOUNCED

New Member of Board of Education Is Contractor and This Helps Him to Gain Coveted Seat.

VOTE BY PRECINCTS.

City Hall—Long, 82; Hays, 127. Total, 209.

Library—Long, 212; Hays, 123. Total, 335.

Lincoln School—Long, 240; Hays, 120. Total, 360.

High School—Long, 99; Hays, 78. Total, 177.

Fairmont School—Long, 55; Hays, 40. Total, 95.

Progressive Club—Long, 32; Hays, 37. Total, 69.

Total vote cast in all precincts, 1245.

Of this number, Long received 720; Hays, 525.

By the overwhelming majority of 195 votes, James Nicholas Long, contracting plasterer, was ushered into office as a successor to O. A. Poulsen, on the Board of Education. His opponent, Marmion D. Hayes, carried but two out of the six precincts.

While the vote was light, the strong sentiment in favor of Long was apparent throughout the counting. On the west side of town Hayes polled his heaviest vote of 123, but then only defeated Long in that precinct by 45 votes.

It was a sweeping victory for Long and his friends at the Lincoln school, where he carried the day two to one. In other words, out of a total of 360 votes, Long got 240, only 120 remaining for the real estate man.

The Elks' festivities caused the election to take somewhat of a back seat. While the vote was expected to be light, as is always the case in an election of this kind, it was heavier at the four big polling places—the High school, Lincoln school, Library and city hall—than most persons predicted.

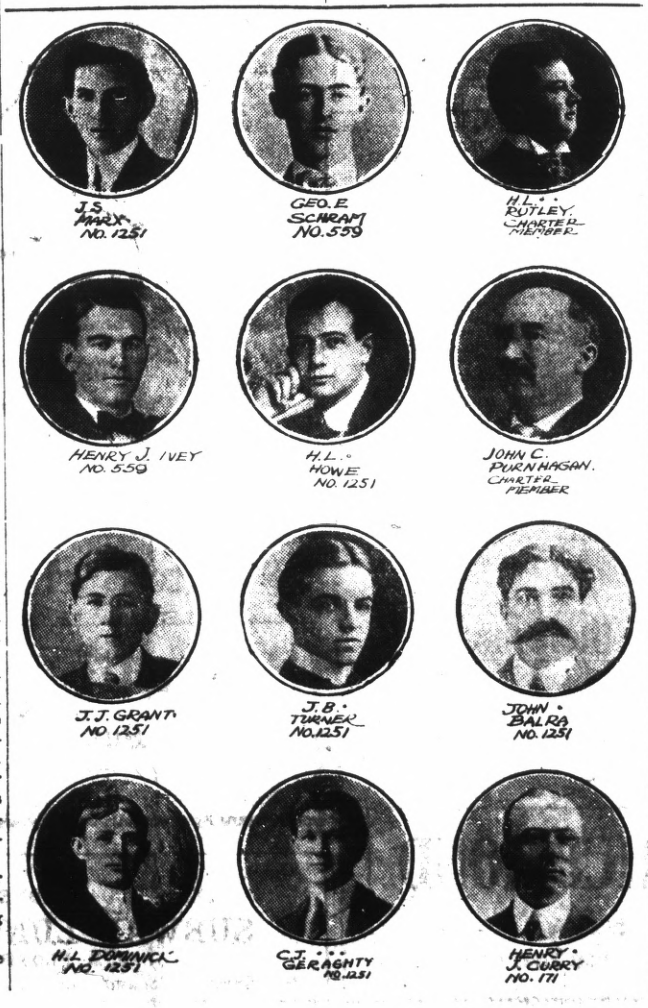

Watch This Space

PULSE BROTHERS
QUALITY GROCERS
Telephone 135

RICHMOND DAILY NEWS

GEORGE A. CARRERE ..... Editor

Published every morning (except Monday) by the Richmond Daily News (Inc.), 250 Sixth Street. Phone Richmond 52.

Entered at the Postoffice at Richmond, California, as second-class matter.

SUBSCRIPTION RATES
(By Carrier)

Per month ..... .40
Six months (in advance) $2.00
One year (in advance) $4.00

SHOULD RAISE THE MONEY SOMEHOW.

If the city's finances will not allow an appropriation towards bringing the congressional committee to Richmond, the interests of the city demand that the money should be raised by popular subscription. Richmond must learn to put her hands into her pockets just as other progressive communities do, and she can not hope to get along and keep up with the procession if she does not.

That is the method which other towns are employing. Sacramento expects to raise her share that way, and incidentally it may be mentioned that Sacramento expects to spend over $35,000 this year in entertaining in various ways and not a cent of it is to come out of the city treasury. It is true, of course, that Sacramento is much larger than Richmond—three, or perhaps even as much as five times as large, though we do not believe it is much over three and a half times—and it is not to be expected that this town can raise as much money as the Capital City, but she ought to do proportionally as well. There should not be any great difficulty in raising, say $7500, and that can do this city an enormous amount of good.

Let us deal frankly with this subject. Next year there is going to be an enormous number of visitors to this part of the United States. Several hundred thousand people are coming to visit the big show across the bay. Are we going to make an effort to attract them? If we are, now is the time to get our literature about Richmond and circulate it in those sections from which the visitors are to come. If they do not know that we are here thousands who would come here to invest and make their homes with us will pass us by like ships in the night and never know we are on earth.

There is going to be in the near future an enormous trade across the Pacific and up the coast and around through the canal. This town wants to secure it. Everybody who has a dollar's worth of property in Richmond is interested; everybody who ever expects to own a dollar's worth of property in Richmond is interested, because the more people we can attract here the bigger the town will be, the greater the population the greater the land values, and the greater the land values the more your property in Richmond is worth. The men who can give us the harbor are the members of the congressional committee who are coming out to this state as the guests of the various cities. It may be plunging your hand into the "pork barrel," and it may not be, but one thing certain, when we see that other communities have gotten out a good deal larger piece of pork than we have secured we shall be sorry, but it will be too late for tears.

It will be a mistake that Richmond will always regret if she lets the committee come out here and does nothing to entertain them and bring them here. It will be one of the worse mistakes we can make. The amount of money needed is nothing for Richmond to raise if she decides to raise it. Let every one give a little and it can soon be raised. TEN CENTS apiece will more than make up the sum. Certainly we can all stand that, and enough of us can stand more to make up for the children. Richmond must not go before the world as a petty community unable to raise $1500 for a purpose like that. If she does she will not only not go forward, but she will go backward. She will not stand still, because no community can stand still. While it is standing still other communities are going ahead and consequently she is going nearer and nearer to the rear, and the result is that she gets distanced in the race. Let us up and be doing.

THE SUBJECT OF PETITIONS.

There does not seem to be any wild enthusiasm on the part of some of the council at least over accepting and giving due consideration to petitions that are presented to them by the citizens whom they represent. That fact is no doubt due to the furher fact that some of the city fathers fail to recognize the order of things that is now in vogue in this land of ours, especially in this commonwealth of California. They have been accustomed in the past to ignore the vox populi and they have felt that holding office placed them upon a pedestal where they need give no special attention to what the people wanted.

That was true in California, but it is not true any longer. The people not only have the constitutional right to petition, which they always had, but they have given themselves other powers and they insist that the petitions be respectfully read and acted upon. While the wording of the petitions is no doubt respectful and "prays" the council to do this or that, the members of that august body must not labor under the impression that the prayers are anything but a specimen of polite verbiage, which is as meaningless as any other legal term usually is. The people are not really praying, Dear Mr. Councilman, they are COMMANDING, and if you overlook that evident fact there is danger that the people may decide to recall you, and then where would you be? How could you continue to work for the city for love? How would you like to be shorn of your authority?

We mention these facts not as a threat, but simply to put our aldermanic friends "wise." And a word to the wise, they know, is sufficient. It is more than likely that if the people find their representatives will not hearken to a petition they may decide to put in councilmen who know the voice of their masters when they hear it.

RICHMOND SHOWS HER METAL.

Every resident of Richmond should feel proud of the work that the cement workers did in starting the Richmond club house last Sunday. It shows that we have the right material in this town and that when we put our shoulders it turns. It is that spirit that builds up towns as well as clubhouses; that commands success, and that makes a place rich and strong. It is that spirit that has made the desert south of the Tehachapi mountains blossom until it sells for $2000 an acre, when a few years ago you could have bought it for $2. If we want to succeed we must show that we are united, and that we are willing to put our shoulders to the wheel.

All over the state, and in other states, the news went out that the men of Richmond were uniting to lay the foundation of the woman's club house. While in New York and other Eastern states the men and women are getting into different camps, and while in England the women are burning houses and committing all sorts of terrible deeds, here at home everybody is working, and everybody is delighted to give the women a hand. The women of Richmond are appreciated by the men and of course in return the women appreciate the men. That is the kind of a community which makes good. Hurrah for the men of Richmond and hurrah for the women, too.

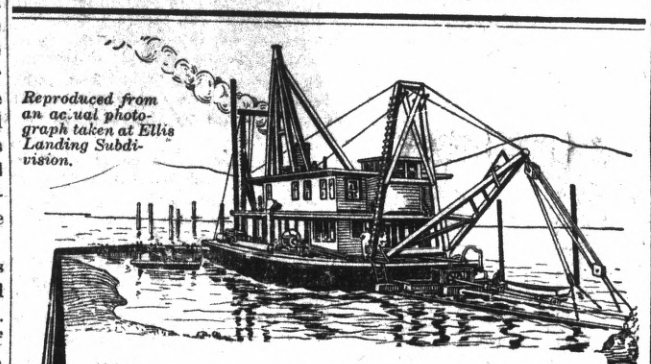

Reproduced from an actual photograph taken at Ellis Landing Subdivision.

"Opening the Front Door."

Our giant dredge is constructing the Ellis canal. It is bringing deep water to the most valuable part of Richmond.

Ellis Landing Subdivision, fronting on the Ellis canal and directly adjoining the great Inner Harbor, "where rail and water meet," is the "front door" through which all freight and passenger traffic to and from Richmond's Inner Harbor must pass.

Waterfront lots in other ports all over the world are priceless. No other class of real estate offers such *sure* and *enormous* profits.

At Ellis Landing Subdivision you can NOW secure REAL harbor lots at exceptionally low prices and easy terms. Investigate at once—lots are selling fast.

Write today for facts and figures

Ellis Landing and Dock Co.
717 Market Street San Francisco

Our Home-Cooked Department
Pleases Particular People
Appetizing Salads, Up-to-date Pastry and Dainty Cakes to order for Birthdays and other special occasions.
B. McWHORTER
147 RICHMOND AVENUE PHONE 105

RICHMOND DENTISTS
Macdonald at Fourth
High class Dental work Moderate prices.
Examination Free
9 a. m. to 8 p. m. Sundays by Appointment. Phone 441

Phone Richmond 580
Richmond Furniture Hospital
CONRAD LORENZ, Prop. CARPENTER and CABINET MAKER
Estimates furnished for all classes of work.
Window and Door Screens a Specialty
109 MACDONALD AVENUE, Bet. First and Second Streets

Three Meat Markets
With
One Quality and One Price
To All
THE BEST ALWAYS
RICHMOND MARKET, Phone 23. 510 Macdonald
CENTRAL MARKET, Phone 446 1122 Macdonald
UNION MARKET, Phone 88., Macdonald at 22nd
O. R. LUDEWIG, Prop.

OPENS MAY 1st, 1914
STAR GARAGE
DONNELLY & McCALL, Props.
415 Bissell Avenue Phone 1044

How people lose their money

By concealing it about their person; by stowing it away in mugs, jugs and jars; by sewing it up in skirts and ticks; by tucking it under the couches and carpets, in cupboards and bureau drawers. These are some of the ways by which people lose their money, and sometimes their lives.

How people save their money

By depositing it in a good, reliable bank.

Confident that this bank fully meets the public's needs, we tender its services to all who believe in keeping on the safe side.

BANK OF RICHMOND
(Oldest Bank in Richmond)
UNITED STATES DEPOSITARY FOR POSTAL SAVINGS

W. G. WISE
Blacksmith and Horseshoer
Auto Springs Repaired
Rubber Tires
Put on Buggies
PHONE 1015 1023 MACDONALD AVE.

Quick Service. Reasonable Prices.
PHONE 1007
SUBWAY LUNCH COUNTER
J. B. FLOYD, Proprietor
The finest steaks and chops. Macdonald Ave. at Sixteenth.

ANNOUNCEMENT
In accordance with the request of my friends I hereby announce my candidacy for the office of
Coroner
of Contra Costa County at the Primary Election, Aug. 25, 1914.
General Election November 3, 1914.
James G. Clark

A Leak
in a pipe or valve always gets worse.
Save Money
by calling Phone 116.
F. P. ALLEN
The Painless Plumber.
252 Fifteenth Street.

Don't Despair
All difficulties overcome. Coaching in all studies. Day and Evening Classes. Foreigners considered.
Room 308, Polytechnic Bldg.

Portola Cafe
714 MACDONALD AVE.
The Place to Eat
Your Friends Eat Here.
Private Dining Rooms for Ladies.

To the Voters
OF CONTRA COSTA COUNTY
ZEB KNOTT
Announces himself as a candidate for
Supervisor
Of District No. 1.
Primary election August 25, 1914. General election November 3, 1914.
Under the present law all county officials are elected by non-partisan vote.
ZEB KNOTT.

Heavy hauling and teaming; excavating and small contracting.
J. H. Hine
Phone 567 526 Pullman ave.

Have You Tried

Gebhardt's Eagle Tamales, large can 15c
Gebhardt's Eagle Chili Con Carne 15c
Gebhardt's Eagle Trijoles....10c
Gebhardt's Eagle Rice with Chili 10c
Gebhardt's Eagle Spaghetti with Chili 10c
Gebhardt's Eagle Deviled Chili Meat 15c
Gebhardt's Eagle Chili Powder 25c
Also McIhenny's Creole Creole Dinner 10c

GoldenGateGrocery
801 Macdonald Phone 83

When you want to move we move Early or late.

Olds Transfer

1014 Macdonald Ave.
Phone 536.
Residence, 15 Twentieth street.
Phone 275.

Now Open for Business. Ladies' and Gents'

Bellegrade Co. French Laundry

Finish, Rough, Dry and Wet Wash
STRICTLY UNION.
264-66 Fourth St. Phone 833

Special Milk For Children

From Cow to Customer

Harbor Creamery
512 Macdonald Ave., Tel. 703
148 Washington Ave.
DELIVERY TO ANY PART OF THE CITY

Popular Bakery and Coffee Parlor

Quality Bakery

417 MACDONALD AVENUE
Between Fourth and Fifth

SPECIAL.

Fish dinner today, including clam chowder, two vegetables, bread, butter and drinks for 15 cents. The Unique, 231 Macdonald avenue. Union house. 5-1-1t

"All the news, all the time" is our slogan.

DEWEY CAFE
OYSTER GROTTO
220 Macdonald Ave.
Regular Meals Short Orders
Quickest Service

The St. Elmo

Clean Rooms and Apartments for Workingmen.

329 SIXTH ST., Opp Postoffice.
Phone 78. John Lestelle, Prop.

Marshall Steel Co.

Expert Cleaners and Dyers

822 Macdonald Ave. Phone 691

Office Phone 931 Res. Phone 923

P. B. MacQUIDDY

REAL ESTATE AND INSURANCE, LOANS AND APPRAISEMENTS
See me, as I have some real bargains.
803 MACDONALD AVE., Room 11 Berry Building.
Res. Cor. Fern and Potrero Aves.

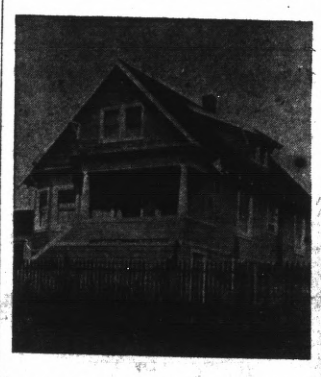

IF YOU WANT TO MAKE MONEY

HERE IS A BARGAIN FOR CASH. THIS 6-ROOM MODERN HOUSE AND LOT, 39x100, AT 478 EVERET STREET, RUST. ON TERMS.

$2500

$600 CASH, $15 PER MONTH. $320 to pay on lot, at $10 a month; the rest all clear. Excellent view over the bay. (No trade.)

CHAS. H. BROWN—1251, member of Executive Committee and a prominent contractor.

NICHOLL TO MAKE PROPOSITION TO CITY

John Nicholl will submit a new city hall proposition to the council at its meeting Monday night. This became known yesterday. Nicholl has asserted that he is led to make the proposition by reason of the fact that many people of the city are dissatisfied with the proposition submitted by George Wall, which was favorably passed on by the council. Considerable mystery is attached to Nicholl's plan, which up to date he has kept a profound secret.

COULD NOT PLY WARES ON STREET

Venders were prohibited from plying their wares on the street last night, under an ordinance passed several weeks ago by the City Council. All concession men were forced to secure positions in doorways that they might not congest the sidewalks, which were thronged, jammed and crammed with people. Concession men must live up to the ordinance tomorrow night also.

STANFORD PHILPOTT—1251, A Richmond merchant.

If Elk is meat what is Veale?

Billy Hynes of 171 carries considerable dignity. How about Half Moon bay, Billy?

Has Joe Baker moved the county treasury from Martinez to Richmond? Who wants to know?

Special by longest leased wire in Richmond: "Medicine Hat" Lang reparts siege of Winehaven by Berkeley Elks.

We have married quality to low prices. The Community Drug Co., Fourth and Macdonald ave. 5-1-1m

Automobilists, have the carbon removed from your cylinders by oxygen at Kershner & Conn's Garage, 332 Seventh st. Price $3. 3-5-1m

PAINTING AND PAPERING.

Do you know we are giving you the profit made on paper. Say a 25-cent paper we give you for 12½. Why? Because we don't pay any store rent. We have sample books from one of the leading wall paper firms in San Francisco. Select your paper one day, get it the next. All we want is to hang your paper. Now figure with us. You will be surprised the saving. Just imagine the money made on wall paper. You get this. We paint also. Guarantee to mix all paint on job; use nothing but lead and oil or Acme prepared paints. We run no coal oil wagon. Mr. Contractor, think this over. Your reputation is at stake. If your painting fails in say a year's time. Bad isn't it? Now whether we get your business or not, demand your paint to be of pure lead and oil or some good standard paint and same to be mixed on job. Mr. Property Owner, pay attention.

We have a first-class sign shop in connection. For estimates call for W. E. Walker or A. B. Connor, at SQUARE DEAL HARDWARE CO. 315 Macdonald ave. Phone 286.

All the leading magazines at Ferguson's Drug Store, 724 Macdonald avenue.

TO THE VOTERS OF THE FIRST SUPERVISOR DISTRICT, CONTRA COSTA, CAL.

I hereby announce myself a candidate for the office of Supervisor to represent the people of the above District on the Board of Supervisors of Contra Costa County.

Primary Election August 25, 1914.
General Election Nov. 3, 1914.

As under the existing law the election for County Offices is non-partisan, I propose to base my candidacy upon a determination to act as an official in a non-partisan manner and not to be swayed in my official conduct by political or other influences.

Very respectfully,
WM. F. HUBER.
Party affiliation: Republican.

TO THE PEOPLE OF CONTRA COSTA COUNTY.

I hereby announce myself a candidate for Superior Judge of Contra Costa County.

Primary Election August 25, 1914.
General Election November 3, 1914.

Under the recent law all county officials are elected on a non-partisan basis. If elected I will stand for an absolutely fair and impartial trial of all cases with the least delay possible.
C. A. CLARK.

ASSESSOR'S OFFICE.

1914.

Notice to Taxpayers.

All persons, firms, companies, corporations and associations are required to deliver at the Assessor's office, Martinez, immediately, a statement under oath of all the property, both real and personal, owned or claimed by him, her or them, or in their possession, or held in trust for others, at 12 o'clock meridian, on

First Monday of March, 1914,

in accordance with the new constisuch sworn statement of all property owned or held in trust will subject the person so refusing or neglecting to make such sworn statement to the full penalty of the law.

All property owners should see that their property is correctly described on the assessment roll.

Immediate attention is necessary, as work on the roll has already been commenced. Proper blanks may be had at the Assessor's office or of his deputies.

All statements must be in the Assessor's office on or before the 1st day of May, 1914.

The STATE POLL TAX of Two Dollars and ROAD POLL TAX of Two Dollars each are now due and payable at this office, or to a Deputy Assessor.

STATE POLL TAX and ROAD POLL TAX are due and payable on demand.

2-19-6-1 G. O. MEESE, County Assessor.

FUTURE DOINGS

May 2—May dancing party at East Shore Park by Building Trades Council. Refreshments free. Good music and good floor.

May 2—Whist party of Zephyr Lodge of Rebekahs and Twilight Lodge of Odd Fellows, in Fraternal Hall.

May 5—Whist party by Miramar Chapter, Order of Eastern Star, in Fraternal Hall.

May 8—"Hiawatha," a playlet from the original by Longfellow, by the pupils of the Washington grammar school, at their auditorium.

May 9—First annual ball given by the Pullman Fire company at East Shore Park.

May 12—Grand ball by Richmond Club at East Shore Park, for benefit of new home. Invitational.

May 16—Second annual ball of Contra Costa Temple No. 113 will be given at East Shore Park. Gents, 50 cents; extra lady, 25 cents.

May 16—Grand ball given by Richmond Council No. 97, I. D. E. S., at Pythian Castle.

May 20—At Sequoia Hall, whist party by Native Daughters.

May 22—The Silver Spray Circle, Companions of the Forest, whist party.

May 23—Blue Bell Club dance at Pythian Castle.

May 28—Social dance given by the Ye Olde Tyme Social Club at East Shore Park. Admission 50 cents.

May 31—Spanish American War Veterans social and whist party at Bank Hall. Admission 25 cents.

Copyright Hart Schaffner & Marx

You'll not be fixed for clothes this summer unless you have a chalk stripe.

We'll show you lots of new lively styles fresh ideas from **Hart Schaffner & Marx**; the clothes dressy young business men desire.

You young men will instantly appreciate the style and economy you'll find here, $20 up.

The home of Hart Schaffner & Mark good clothes.

W. S. McRACKEN, Prop.
THE HUB, Pt. Richmond
30 and 32 Washington Avenue

Why Pay Rent ?

when we can sell you a new 4-room modern cottage, one block from Macdonald avenue. Street work all done. The price is only $1600; $350 down, balance $17.50 per month, principal and interest. Must be sold quick.

CONN BROS.
601 Macdonald Avenue, Richmond.
REAL ESTATE AND INSURANCE
Phone 637

MICHAEL FAY
Has Opened a
FIRST CLASS RESTAURANT
At 317 Twelfth St., Richmond, Cal.
Every meal served is cooked and prepared with the best of care.
Prices Moderate. Give Us a Trial.
Private Boxes for Ladies.

BYRN'S

BARGAINS.

Two lots just off Macdonald;; street work paid; $2500.

Five-room modern house, one-half block from Macdonald; $2600.

Special—$250 for a nice lot; half cash; $10 per month.

Two lots on Ninth st.; $1000; terms.

ROBERT W. BYRN,
Phone 756 W. 905 Macdonald Ave.

"A Pretty Home"

Close to Macdonald Avenue; brand-new 4 rooms, electricity, modern in every way. Price only $2400. Terms.
Also fine building sites. See
ALEXANDER HALL
278 Fourth Street, Near Macdonald

Let Us Help You

50 foot lot and 5 room cottage on Seventh street for only $2600. Will accept terms.

32 foot lot and 3 room modern cottage on Sixth street for ONLY $1650. $1000 cash, balance as rent.

LESTER & PLATE
The Two Homely Real Estate Agents. 606 Macdonald Ave.
INSURANCE. LOANS. RENTALS. NOTARIES.

FRATERNAL ORGANIZATIONS

WOMEN OF WOODCRAFT — Log Cabin Circle No. 5408 meets every second and fourth Tuesday of each month in Bank hall, corner Eighth and Macdonald avenue. Mrs. Anna B. Richards, Guardian Neighbor; Elfreeda Scott, Clerk.

ROYAL NEIGHBORS—Maple Camp No. 4027, Royal Neighbors of America. Meets every Friday afternoon at 2 o'clock at Bank Hall. Visitors cordially welcome. Ella Bowman, Oracle; Louise Wymer, Recorder, 643 S. Fifteenth street.

MODERN WOODMEN — El Cerrito Camp No. 11622, Modern Woodmen of America, meets every Tuesday evening at Bank hall, Eighth and Macdonald. F. E. Tiller, Consul; C. B. Evans, Clerk.

REBEKAHS — Richmond Rebekah Lodge, No. 206, meets first and third Thursdays in each month at Bank Hall, Eighth street and Macdonald. Amy F. Thrall, N. G.; Mrs. Margaret Shea, Secretary.

PYTHIAN SISTERS — Richmond Temple No. 86 meets every Monday evening at Pythian Castle on Fifth street, near Macdonald. Amy Carpenter, M. E. C.; Alta Cook, M. of R. and C.

INDEPENDENT ORDER OF FORESTERS—Richmond Court, No. 4940. Meets first and third Fridays of the month at Sequoia Hall. L. B. Hutchins, Chief Ranger. Miss Helen Fussell, Financial Secretary, 400 Macdonald avenue.

KNIGHTS OF PYTHIAS — Richmond Lodge No. 13 meets every Friday evening at Pythian Castle. Visiting brothers are cordially invited to attend the meeting. O. F. Lilly, C. C.; A. S. Lilly, K. of R. & S.

PYTHIAN SISTERS—Contra Costa Temple, No. 113, meets every Saturday evening at Pythian Castle on Fifth street, near Macdonald. Bessie Gregory, M. E. C.; Jessie Persy, M. of R. and C.

ODD FELLOWS—Eclipse Lodge No. 403, I. O. O. F., meets every Monday evening at 8 o'clock, at Bank hall, corner Eighth and Macdonald avenue. F. W. Heckman, Noble Grand; E. G. Alexander, Secretary.

CEMENT WORKERS' LOCAL NO. 138, A. B. of C. W., meets every Wednesday evening at 7:30 o'clock at the Labor Temple, Fourth, near Macdonald. O. N. Smith, president. C. A. Twogood, secretary.

HERMANN SONS—Richmond Lodge No. 37 meets at Bank hall, corner Eighth and Macdonald, every first and third Wednesday nights at 8 o'clock. A. Geiger, Secretary.

CIRCLE LADIES OF G. A. R.—Meet second and fourth Tuesday afternoons at 2 o'clock in Elks Hall. President, Mrs. Mary B. Moyle; secretary, Mrs. Joella Bonham.

PONIES DO THE TANGO.

During the next few days the kiddies and grown ups, too, will be seen riding the many pretty little ponies of all colors which canter around their ring at Tenth street and Macdonald avenue, opposite the Elks' building. Although the ponies are made of wood, it will not mar the pleasure of the hundreds of merry-go-round enthusiasts. 5-1-2t

Painting
—AND—
Paper Hanging

I am now ready to figure with contractors or with property owners on any kind of a painting or paperhanging job. None is too large and the smallest job will receive careful attention. The best work at fair prices.

Visit my store and see the hundred designs of new Wall Paper. Paint retailed.

A. BRUNNER
1310 MACDONALD AVENUE
PHONE 8821

Rooms Papered
$3 and Up. Good, Honest
Painting
Done at Fair Prices.
L. DE GREGORIO
Phone 590 J. 539 Ninth St.

Milk, Cream and Butter
The kind that brings us permanent patronage.
PT RICHMOND CREAMERY
220 Richmond Avenue
Phone 198

141 S. 14th St Phone 314
H. L. Penry
Brick Contractor and Builder
Estimates Furnished
Richmond, Cal.

IMPERIAL HOTEL WINS FIRST TROHPY

It was a pretty difficult job which the committee, consisting of Rev. Guy White, Rev. D. W. Calfee and E. H. Harlow, performed last evening when it started out to choose the prize winners for the best decorated buildings.

After many hours of discussion it was decided to give the Imperial Hotel first prize; police station, second prize, and Burg Brothers third prize. Others favorably mentioned were Pulse Brothers, D. W. McLaughlin, Jones & Adkison, Richmond Market and the Richmond bank building.

An Elk initiated is worth two browsing.

DR. C. R. BLAKE—1251, Chief Health Officer. or Richmond.

Paint Up .....

And make your house look like new. If I do the work, I'll do it so the house will stay painted, because I use the best materials, the kind that don't peel off as soon as the bill is paid.

Get my prices. I charge a living profit and give the best quality.

LOUIS DE GREGORIO,
Practical Painter
539 Ninth St. Phone 590 J

Night School
ALL SUMMER
6 Months for $25
Polytechnic Business College
331 Macdonald Avenue
New Classes Formed Every Monday

Working Clothes
FOR MEN
FULL LINE OF CLOTHES, SHOES, SHIRTS AND GLOVES
Required by Workingmen.
PIONEER MODEL
Union Workingmen's Store
122 Macdonald Ave. T. FARLINGER, Prop.

Richmond Creamery
COR EIGHTH AND BARRETT PHONE 505
Fresh Milk and Cream Delivered Twice Daily.
Finest Creamery Butter. Ranch Eggs.
Trial Solicited.
We give American Stamps

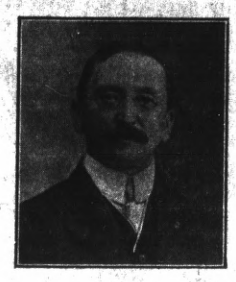

S. BERNDT—1251, brother to his son, Bro. Walter Berndt.

F. WALTER BERNDT—1251, A brother to his father, Bro. S. Berndt.

LABOR COUNCIL DANCE HUGE SUCCESS

Counter attractions had absolutely no effect on the attendance at the annual ball of the Central Labor Council and Building Trades Council, held last night at East Shore Park. Long before it was time for the dance to start, the floor was thronged with dancers, and when the music started a night of fun was commenced that will not be forgotten for many a long day.

When the union men attempt to do anything they usually do it and do it right. They outdid themselves last night, as everyone in attendance will testify. Few dances have ever been given at East Shore Park that were better attended, and there never has been a dance at the park that was a bigger success socially, or that was a bigger creator of enjoyment.

The music could not be beat anywhere, the floor was in first-class shape, and the big throng was in humor to enjoy itself, and it did.

Delightful refreshments were served free of charge before the dance broke up.

The committee that deserves a major part of the credit for the success of the big ball was composed of A. T. Giger, J. W. Smiley, J. Knust, R. Hay, W. Terry, W. Casey, W. Evans and W. Shade.

HARRY PULSE—1251, a member of the firm of Pulse Bros.

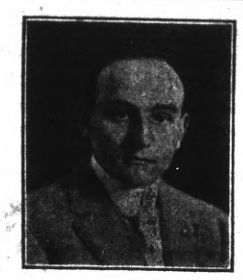

WALTER A. LA SELLE—1251, member of Ex. Com. and furnisher of the $20,000 furnishings of our new Elk's Home.

LOOKING FOR TROUBLE

Anybody having trouble with the eyes can find relief at Suite 1, Pillow Bldg., Seventh and Macdonald ave., the local office of Dr. J. H. Schroder, the German Optometrist and Optician of San Francisco. Office hours from 9 to 12 a. m. every Monday, Wednesday and Friday, and by appointment.

GLASSES FROM $8 TO $12

Richmond, Cal., April 28.

To Whom It May Concern:

I, the undersigned, can truthfully recommend Dr. Schroeder as an excellent oculist and optician, having successfully treated three members of our family, also straightening my little girl's eyes without an operation.

Respectfully yours,
MRS. JAS. J. BOYLE,
1261 Florida street.

Of course you read the Classified ads in the News.

Dr. R. C. Blake makes a specialty of all eye, ear, nose and throat troubles. Glasses accurately fitted. Offices in Pillow building, 707 Macdonald ave., at Seventh. 3-14-tf

Subscribe for the News.

WILL BOOST FOR GOOD ROADS MONDAY

Tomorrow morning at 9 o'clock members of the City Council and over a score of prominent boosters will leave for Martinez, where they will appear before the Board of Supervisors, in session there, and ask that ways and means be devised for the improvement of roads in the immediate vicinity of Richmond. It is expected that the council will attend in a body. The start will be made in automobiles from the corner of Sixth and Macdonald. All those who wish to attend are invited to do so. Those who have machines to spare are asked to donate them for the trip.

Richmond's road needs will be gone into at length with the board by the local delegation. Although Richmond contributes the majority of the taxes for county roads, it is claimed that roads leading out of this city are poorer than in any section of the county.

CHAS. W. HERZINGER, Attorney at Law, 305 Pillow building. Practice in all courts. Phone 1039.

ADDITIONAL CLASSIFIED.

FOR RENT—Three-room furnished house, close to furniture factory; rent $12.50 per month. Phone 1037 W. 5-2-2t

STORAGE for hay or household goods; stalls for horses; furnished rooms to rent. Northeast corner of Eighth st. and Barrett ave.

WANTED—Man to work; good wages; half cash, bal. on piano. 1250 Wright ave. Tel. 296 W. 5-2-tf

Jessie Dean Moore, vocal teacher; every Thursday afternoon at Pillow building, Macdonald ave. and 7th.

NOTICE TO VOTERS

A new and complete registration of voters is required by law during the year 1914.

Registration closes for the purpose of voting for school trustees, on March 3rd, 1914.

For the purpose of voting at municipal elections, on March 13th, 1914.

For the purpose of voting at the primary election, on July 25th, 1914.

For the purpose of voting at the General Election, on October 3rd, 1914.

You may register with the County Clerk or any of his deputies.

Dated: January 22nd, 1914.
J. H. WELLS,
County Clerk of Contra Costa County, State of California.

The following are registration deputies:

A. C. Faris, City Hall, Richmond.
I. R. Vaughn, City Treasurer's office, Richmond.
Geo. K. Drew, Point Richmond.
Fred C. Schram, 422 Macdonald avenue, Richmond.
Katherine Zimmerman, 432 C. street, Richmond.
Mary D. Neill, 154 Washington street, Richmond.
H. H. Turley, 724 South Thirtieth street, Richmond.
Nannie L. Nesbit, 621 Bissell avenue, Richmond.
W. H. Johnston, Stege.
D. A. Knowles, 340 Twentieth street, Richmond.
F. J. Frost, 517 Ripley avenue, Richmond.
C. B. O'Hara, 434 Fourth St., Richmond.
Anna Belle Jarvis, 544 Twentieth St., Richmond.
N. M. Blankenship, 528 Third St., Richmond.
F. H. Eggerth, 519 Fourteenth St., Richmond.
Arthur H. Taylor, Winehaven.
C. W. Luckett, Point Richmond.
W. F. Petillon, Richmond.
Geo. E. Schram, 422 Macdonald avenue, Richmond.
Geo. E. Valencia, San Pablo.
W. F. Huber, Stege Junction.
F. J. White, Rust.
B. B. Pierce, Park Place, Richmond.
W. H. Williams, Giant.
E. C. Ebsen, Pinole.
E. M. Downer, Pinole.
J. A. Fraser, Pinole.
Zittella Buckley, Pinole.
A. M. Ashenfelter, Hercules.
Mrs. Lucia Robison, Pinole.
Mrs. Marie Smith, Rodeo.
W. N. Younglove, 2219 Macdonald avenue, Richmond.
Mary A. Shoemaker, 1024 Barrett avenue, Richmond.
Alex J. Reilly, Selby.
J. E. Horvat, Selby.

Phone 721
Zeb Knott
Contract Painter
SIGN AND HOUSE PAINTING, PAPER HANGING AND TINTING.
319 Seventh street.
Wall paper of all designs.
Shingle stain, 40 cents per gallon and up.
Paint. all colors, $1.35 per gallon and up.
Agent for SHERWIN-WILLIAMS PAINT, "Covers the Earth"
My prices are lower than San Francisco and Oakland dealers charge for the same grades.

German Coffee Cakes
Full Line of French and American Pastries.
French-American Baking Company. Otto Leyhe, Proprietor
1228 MACDONALD AVE., or PHONE 396

PROFESSIONAL CARDS

ATTORNEYS.

T. M. MAROIS
Attorney-at-Law
710 Humboldt Savings Bank Bldg.
San Francisco, Cal.
Telephone Sutter 4111
Richmond by appointment.

Phone Richmond 631
H. J. WILDGRUBE
Attorney-at-Law
301 Pillow Bldg., Cor. 7th and Macdonald Avenue
Richmond, Cal.

Phone 434 Notary Public
C. A. CLARK
Attorney-at-Law
Corner Richmond and Washington Avenues
Richmond, Cal.

Phones: Notary Public
Office 304 Res. 771
J. M. OPSAHL
Attorney-at-Law
Office 304 Pillow Bldg. Corner of 7th and Macdonald
RICHMOND, CAL.

ARCHITECTS.

Phone Richmond 691
J. B. OGBORN
Architectural Designing and Supervision
822 Macdonald avenue Richmond

AMBULANCES.

CLARK AUTO AMBULANCE.
Service Day and Night.
Phone 598.
265 FOURTH STREET.

CONTRACTORS.

Telephone 754
S. C. ROGERS
Contractor
Terrazo
All Kinds Concrete Work and Cement Finishing; Sewering and Water Systems
401 Chanslor Ave. Richmond, Cal.

Phone 1035
C. H. BROWN
Contracting Plasterer
Satisfactory Work Guaranteed on Every Job.
Estimates Promptly Made
239 Seventh St. Richmond, Cal.

Phone Richmond 588.
J. N. LONG
Plastering Contractor
Estimates Furnished
Residence 327 21st Street.
RICHMOND, CAL.
Phone 1042

O. J. DAHL
Richmond's Pioneer Contractor and Builder
Plans and Estimates Furnished.
126 Ohio street. RICHMOND, CAL.

DENTISTS.

DR. W. C. REID
Dentist
Room 16, Pillow Building, Seventh and Macdonald Avenue
Hours, 9-5. Evenings, 7-8. Sundays, 10-12. Phone 473.

DESIGNERS.

Plans Blue Printing
J. C. CAMPBELL
Home Designer
317 Macdonald ave. Richmond, Cal.

EXPRESSING AND MOVING.

Phone Richmond 9471
ALEXANDER'S EXPRESS and TRANSFER
Household Goods and Piano Moving a Specialty
Phone Orders Received at Office 619 Macdonald

EXPRESSING AND FURNITURE MOVING. FEED AND FUEL.
RICHMOND SUPPLY CO.
A. S. Whiteside. Robt. Dornan.
139 RICHMOND AVE.
Office Phone 31. Res. Phone 624W.

FEED AND FUEL.

C. J. LAMBRECHT
Dealer in
FEED AND FUEL
Office Phone 678 J.
Yard Phone 204 W.

MUSIC.

PIANO AND GUITAR
MISS L. B. SUMMERS
Studio 150 Washington Ave.
Studio hours, 9 to 11 a. m. daily, except Thursday and Saturday.

VIOLIN STUDIO
MARTHA A. WOODS.
Phone 872 Richmond, Cal.
Macdonald Ave. and 15th St.

SURVEYORS.

318 14th St., near Macdonald ave.
E. E. GROW
Licensed Surveyor
Phone Richmond 244 W.
RICHMOND, California.

UNDERTAKERS.

J. G. CLARK & CO.
Funeral Director and Embalmer.
Calls answered day and night. Elegantly fitted Chapel; auto service; lady assistant for women and children. Telephone day or night, 598.
165 Fourth Street.

E. B. SMALLWOOD
Undertaker—Embalmer
Deputy Coroner
727 Macdonald Avenue—
119 Richmond Avenue
Phone 113

BERT CURRY
Undertaker Embalmer
Parlors 142 Washington Ave.
Day and Night Phone 429
Service Day or Night

SOCIAL

May 19—Whist party by Onetah Tribe No. 183, I. O. R. M., in Pythian Castle. Many prizes.

George Calvert, menagarie of the phone company, will recite at the entertainment, his theme being "How to get Central, even in Richmond." This will be received with great applause.

SOCIALISTS WILL HOLD WHIST PARTY ON THURSDAY

Next Thursday evening the Socialists will give their last of the series of whist parties at their hall on Sixth street. The usual first, second and third prizes can be seen in the hall. Everybody invited. Score cards 25 cents.

THEY ARE HERE

Boys Suits

$4.00 $4.50 $5.00

Extra Pair of Pants With Each Suit

Florsheim Shoes Stetson Hats
Hart Schaffner & Marx Clothes

Jones, Adkinson, McRacken Co.

Macdonald near Sixth

Get your

Regal Shoes

In Richmond

We carry a complete line for men and women. Prices,

$4 4.50 $5

..... The .....

Popular Store

Sole Agents in Richmond for

REGAL SHOES

36-40 WASHINGTON AVE., POINT RICHMOND

COUPON.

This coupon is good for a 10 per cent discount on Regal Shoes at The Popular Store until May 10th. Prices stamped by the factory on sole of each shoe.

Dixon Alfalfa Land

THE DAIRY CITY

$300.00

WILL START YOU ON A

20 ACRE TRACT

ONLY 50 MILES FROM RICHMOND

SEE

J. J. DAVIS

634 MACDONALD AVENUE

Phone Richmond 147. Residence Phone Richmond 392

FRED LA MOINE—1251, a leading druggist.

LADIES' AID PARTY ENJOYED.

At an enjoyable tea party given Friday afternoon at the home of Mrs. L. H. Schrader, many members of the Presbyterian Ladies' Aid Society were present. The program rendered during the afternoon follows: Piano solo by Jeanette Schrader; reading by Mrs. Sutton; piano solo by Willmaye Blackman; reading by Jeanette Schrader; piano solo by Mrs. J. E. Norton and reading by Mrs. McGrew.

ANNIVERSARY MOTIF FOR PARTY.

In honor of the twenty-third wedding annniversary of Mr. and Mrs. J. E. Zumwalt, a number of friends of the popular couple gathered at the J. L. Bedwell home Friday afternoon. The afternoon was pleasantly passed. Those present were Mr. and Mrs. J. E. Zumwalt, Mr. and Mrs. H. E. Wyatt, Mr. and Mrs. E. L. Dell, Mr. and Mrs. C. A. Young, Mrs. G. C. Peck, Miss Frances Liersch, Miss Jean McLean, Miss Angie Bradley, Miss Georgia Lowrey, Miss Nettie Windrem, Miss Myrtle Miller, Miss Vera Hyatt, Wm. Hensley, C. E. Demorest, Miss Caroline Bedwell, Harold Bedwell and Mrs. J. L. Bedwell.

OWENS AND LANE DELEGATES.

James C. Owens and William Lane were elected delegates to the annual encampment in Martinez the latter part of this month at a meeting of the local camp of Spanish War Veterans, held in Bank Hall Friday night.

CALVARY BAPTIST CHURCH.

Sunday school at 9:45. Preaching at 11. The subject of the sermon is "The Humble Christ." After the sermon the right hand of fellowship will be extended to all new members, and the Lord's Supper will be observed. B. Y. P. U. at 6:30. Song service at 7:30. The pastor will preach his fifth sermon to railroad men. The subject is "Wrecks and Heroes." The church choir will render special music at both services. You are cordially invited to attend all the services of this church.

W. S. STEWART, pastor.

AT THE PRESBYTERIAN CHURCH.

Be on hand and in time for the opening of the service Sunday, May 3, for a surprise awaits you. We hope there will not be many that will say, when they hear what the surprise was, "I am sorry I was not there."

Let us begin at once to go to church and get in the habit before Go-to-Church-Sunday, which we will observe on the 17th of May. Then, too, Mother's Day is next Sunday, or the 10th, and you do not want to miss that.

The subject for this morning is "Christian Certainties," while that of the evening, "The Rich Fool."

Don't forget the Christian Endeavor rally, or moonlight trolley trip next Friday evening at 7 o'clock, May 8, at which time the Endeavorers of both Alameda and Contra Costa counties will get together and have a basket luncheon and a feast of spiritual things as well here at the church. Get ready also for the County Sunday School convention, which will be held in Concord next Friday evening and all day Saturday.

WESLEY METHODIST CHURCH.

The Sunday school at 9:45 a. m. sharp. The pastor preaches at 11 a. m. Class meeting at 12 m. Junior League 2:30 p. m. Intermediate League 6:15 p. m. Epworth League 6:45 p. m. The evening service will consist of a grand sacred concert. Mr. Dearborn in charge of choir. C. H. Blank in charge of orchestra, composed of 21 instruments. This will be a rare treat to all who love music. The pastor will deliver a fifteen-minute address. Extra chairs have been provided. A cordial welcome extended to strangers.

D. W. CALFEE, pastor.

SPECIAL SERVICES AT SAN PABLO CHURCH

High mass will be celebrated this morning at 10:30 o'clock at the San Pablo Catholic church.

There will be special services during the day. The crowning of the of the Blessed Virgin and special muperial crown and veil, a ceremony that has never taken place in the San Pablo diocese as yet, will be gone through with. A dialogue in honor o fthe Blessed Virgin and special music will make the services doubly interesting. Those children present will present flowers to the Blessed Virgin.

The ladies of the church will meet at 3:30 p. m.

Come here for the "Sweet Buy and Buy" Lowney's and Gruenhagen's candies. Community Drug Co., 4th and Macdonald ave. 5-1-1m

Subscribe for the News.

E. M. TILDEN—1251, Director Elks' Hall Association and brother to his son, Bro. Waverly Tilden.

WAVERLY TILDEN—1251, brother to his father, Bro. E. M. Tilden.

ARNOLD TO WED.

Fred Arnold, well known and popular employe of the Richmond market, will wed Miss Rosa Mottenthaler at a ceremony to be performed in San Francisco late in the month. The announcement of the nuptial plans was made public by the couple yesterday.

SOCIALISTS TO GIVE FINAL PARTY.

On the evening of Thursday, May 7, the Socialist local will give another of its popular whist parties at the hall on Sixth street. The party will be the final in a series. A grand $5 prize will be awarded the player making the highest score for the entire series.

EVERYONE admires a clean-cut, well-dress young fellow, you can't help it.

Of course the girls like them [why shouldn't they?] and you'll find that they'll especially admire your appearance in our

Hand Tailored Clothing

for they give you an attractive unusual air of style and properity that no common clothes can give—a highclass "thorough-bred" appearance that's worth a lot.

Come in and we'll show you what we mean.

Moderate Prices Here

Chas. G. Yonce

622-24-26 Macdonald Ave.

Your money's or your money back

SPORTS

WINEHAVEN AND ELKS OF BERKELEY TO LOCK HORNS THIS AFTERNOON

More than a little interest is being taken by the Elks and the fans.. of Richmond and Winehaven in the big game scheduled for this afternoon on the Winehaven grounds between the fast Winehaven nine and the crack Berkeley Elks nine. The battle has been arranged by the entertainment committee as a feature of the program for today.

The game is carded to start promptly at 2:30. It is expected that several thousand people will view the diamond struggle.

Winehaven has been going good of late; in fact that club has lost only one game so far this season. In anticipation of a hard battle the Calwaites have worked out all during the past week and reports from the suburb are to the effect that the winery boys are in tip top fettle for the start.

Pinkerton, Winehaven's best bet, will start on the mound for his club. "Pinkie" is undoubtedly one of the best boys performing in the local bushes at the present time, and his supporters expect him to make it warm for the "Bills." In case anything should happen to Pinkerton, the Winehaven management has Rener, a new sensation, who hurled almost hitless ball last Sunday against the Ellery Arms team, to fall back on. Miss will do the receiving for Winehaven.

The Berkeley Elks is a club that has been banded together especially to give Winehaven a trimming today. When the gong rings today the fur is sure to fly.

FAST BATTLES CARDED FOR TODAY

Big crowds are expected to be in attendance all over the circuit in the Bay Counties Industrial League today. The battle between Richmond and Suisun at Suisun is naturally creating the most interest locally. The big crowd of Suisun fans to attend the game will be increased by a good sized delegation from Richmond.

The Standard Gas Engines, defeated by Napa last Sunday, will lock horns with Crockett on the Crockett grounds. Crockett fans are wild over the way their club has been going of late, and without doubt the battle will draw a monster crowd.

Kane of Richmond will umpire this game.

Benicia and Vallejo are carded for Vallejo, and probably the banner crowd of the day will gret the players in the Navy Yard city. The new league was an immediate hit in Vallejo, Peralta will umpire there.

Napa will tangle with Kahn Brothers, the team vanquished so easily last Sunday by the locals on the Napa diamond. Napa is undergoing a baseball revival at present and the management of that city expects an overflow gate. Al Earle has selected Luke to arbitrate that battle.

Taking everything into consideration, things look rosy for the success of the league. The fans of every town on the circuit are rapidly becoming interested, and it is expected that today's game will make the league all the stronger all over the circuit.

THOMAS D. JOHNSTON, 1251, State Assemblyman, Contra Costa County.

Old Humor Hulanski, the Contra Costan scribe, registers from Colorado.

Brother Grape Juice Berndt and Mandamus Tom Johnston are authorized to sit in the subway away from the madding throng and view the parade.

Henry Curry is reported on the way from Martinez to gather in those twelve dead Elks.

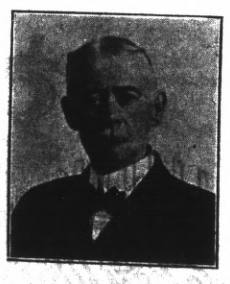

If the parade don't suit you, see Smith, chairman of the parade committee.

PINOLE BREAKS IN ON FIGHT HORIZON

The little town of Pinole on the Contra Costa shore occasionally comes to the front with a card of boxing bouts, and they are almost always to the good, says the Vallejo Chronicle. The employes of the various institutions along the opposite shore are men who like a good red-blooded contest, and they patronize the Pinole bouts when they are pulled off.

The Pinole bouts are under the auspices of the Pinole Athletic Club and are well managed. A week from next Sunday the club will stage a bout between Spider Kopper and Young Ketchel, who will box at 138 pounds and they will go ten rounds. The boys are training hard and will put up a first class exhibition.

Young Lauman of Crockett and George Mentges of the San Francisco Hercules Club will contribute a six-round bout to the program, and the show will open with a four-round affair between Mickey Quinn and Young Hughes.

DUFF CHAIRMAN FOR JULY 4TH

At a recent meeting of the members of Stotsenberg Camp of Spanish War Veterans, A. M. Duff, charter member of the local camp, was selected as chairman of the Fourth of July celebration. The celebration of the camp will be held this year at Grand Canyon Park. The other members who will act on the celebration committee with Duff are W. A. Turney, S. B. Kurtz, W. H. Brown, C. A. Rogers and C. G. Yonce.

'Cute Little Harry" has a good one to spring. Here it goes: "What's the difference between a woman's corset and a street sweeper"?....And then—"They both gather in the waste."

VALLEJO GUNNERS PRACTICING DAILY

On May 10 the Vallejo Gun Club will start its formal season when the first regular shoot will be held at the grounds near Germania Park. The club members have been practicing for some time past and fully organizing.

From now on the club will start scoring and keeping a record of the shooting done and the prizes will be right in order. These prizes have been received from several of the gun and powder companies and these will be given to the winners of each Sunday's shoot.

The Sunday morning sessions of the Gun Club have proved quite popular and each Sunday in addition to those who belong to the club, there is a good crowd present to witness the shooting.

BASEBALL YARNS SCRIBBLED BY "FANATIC"

Fans are wondering just how good Van Mouich, the hurler landed by the management today to take the place of Burns and Gordon, is. It is unfortunate that neither Burns nor Gordon could make the trip to Suisun today, and the boys up country have a strong club, and unless Van Mouich is a little better than the average he may not get by. Well, here is hoping for the best, anyway.

❖ ❖ ❖

"Midget" Childs, recently taken into the Elks lodge, is unfortunate in being compelled to miss the big festivities here today. Childs must report for the Colusa-Chico game.

❖ ❖ ❖

Remember, ye fan with the traveling hunch in your dome, that the train for Suisun leaves the Southern Pacific depot at 9:30 o'clock. Regulate your sleep accordingly.

"Silent" Yonce in the pathetic ballad "How It Feels to Have Your Collar Button Slipping."

How much did it cost Judge Armsby to be introduced to Keltz?

Bro. J. E. Taylor of Klamath Falls raised the quarantine on booth No. 2.

The San Mateo bunch arrived in lock step and tangoed up the main drag.

Bro. H. J. Everett, a good old San Luis Obispo scout, wandered in with four empty suit cases.

Nicholl Plated T. Park Jacobs was around with another four-hundred-dollar smile.

Bill Kiltz, who has been without sleep for two weeks, last night sneaked to the roof of the Elks building, and the water tank being dry, put his bed in that. During the night some one started the pump and now Kiltz wears a gun on each hip, and no one knows who did it.

CHARLES PULSE—1251, leading merchant of Richmond.

WOLVERTON GETS FAST BAY BUSHER

Ossie Ball, well known at some of the best of the semi-pro tossers in these parts, was signed by Harry Wolverton last Thursday for Sacramento. The Wolves' boss is so pleased with the showing made so far by Kremer that he decided to grab Ball before it was too late. Several clubs have been angling for the services of this promising youngster, but failed to meet his terms, which Wolverton has done. Ball could have placed himself with no better tutor than the capable head of the Sacramento club; and Wolverton will find that he acted wisely when he secured the signature of this boy. Ball has shown consistent form for over a year, having beaten many of the best semi-pro teams that have played in this part of the state. His most recent notable performance was against the Chicago Colored Giants, whom he let down with six hits in nine full innings. Those acquainted with the hitting powers of these colored gentry will appreciate the merit in that kind of twirling. Wolverton has unquestionably acquired the cream of the pitching talent in the local bush.—Baseball World.

Harry Pulse is very anxious to know if ladies will be permitted to the Winehaven feed. For his information let us say he should mingle with men only tomorrow.

BIG BATTLE WILL BE WAGED ON SUISUN LOT-- FANS TO GO ON TRIP

Richmond vs. Suisun at Suisun today is the card that the fans of this city and the Solano county town will have a chance to witness on the Suisun lot this afternoon. General Greathouse and his two chief lieutenants, Willie Luce and Howard French, when interviewed by war correspondents last night, made the following statements: "We will advance on the camp of the enemy, we will meet them, and they will be ours."

The same view is expressed by every private in the local ranks. That the game will be a hard fought one from the tap of the gong until the curtain falls at the finish there is no doubt.

Of course Richmond fans expect the local boys to win. There is no reason to believe that they will not. Suisun has a rattling fast bunch of boys and the up-country club is an aggregation that is worthy of doing battle with the best in this section. The Sperry Flourites are confident with, last Sunday's victory over Benicia to buoy them up. On the other hand, the Standard Oilers have suffered a minimum of defeats so far this season, and the locals also have a thousand percent in the Bay Counties Industrial League.

In spite of the many counter attractions here, there will be quite a crowd of local fans accompany the team to Suisun today. The train leaves the Southern Pacific depot at 9:30 and will arrive at Suisun shortly before 11 o'clock. The game will start at 2:30. Returning, the team and the accompanying rooters will leave Suisun shortly before 6 o'clock, and the arrival back here will be about 8 o'clock, giving those who take the trip plenty of time to be in attendance at the festivities during the evening.

The lineup of the Standard Oilers follows:

Van Mourik, pitcher; ;Cleek, catcher; Ingram, first base; Trekell, second base; Pingree, third base; Hyatt, shortstop; Cunningham, left field; Woodbury, center field; McCormick, right field.

The Suisun lineup is:

Hopkins, pitcher; Carroll, catcher; Jackson, first base; McCann, second base; Thomassini, third base; Hayes, shortstop; Rowe, left field; Raymos, center field; Collins, right field.

Woods will do the umpiring at Suisun.

Bro. C. W. Nudler from Albuquerque 461, left New Mexico just as soon as Uncle Sam became a meddler in the Mexican affair. He likes Richmond.

--If

——if those men had not the courage of their convictions—if they had not bought Macdonald avenue property in Richmond in the beginning——

The big profits would have passed them by

They had faith—and they bought.
Every single one could sell at an enormous profit—if he owned the land today.

Business property in the

Nicholl-Macdonald Avenue Business Center Tract

is more assured of increasing in value than was this Macdonald avenue property of the early day.
For this land **must** be used. Already the big business blocks are building. The buyer now will surely make big money.

And yet——

——you can buy this business property on terms just as easy as any other property.

BURG BROS.

(Incorporated.)

Member of Richmond Industrial Commission

660 Market St., San Francisco. 23rd and Macdonald Av ., Richmond.

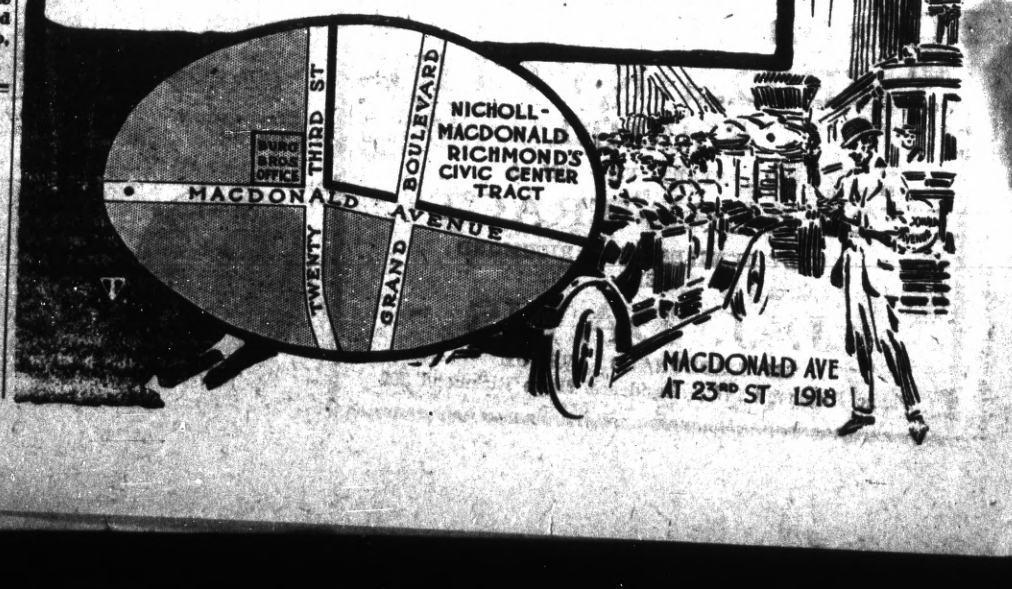

SCOOP THE CUB REPORTER

Scoop has a place to go--Snoop look out for him

By "HOP"

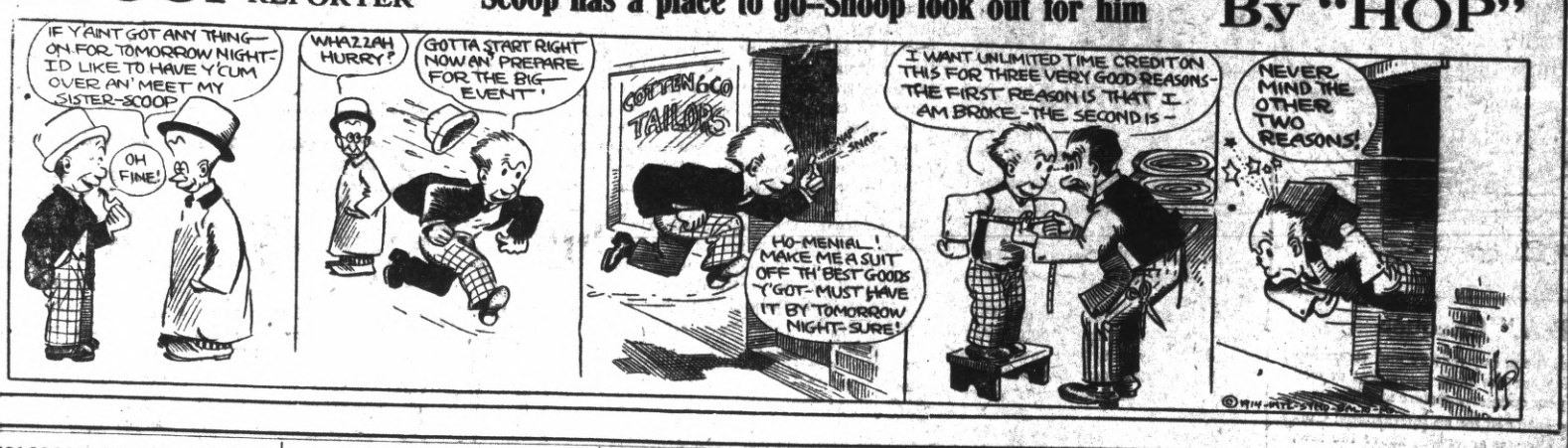

THE NEW THEATER

VIM

509 Macdonald Ave.

5c

FIRST CLASS PHOTOPLAYS WITH APPROPRIATE MUSIC. NO PICTURES THAT CAN OFFEND.

Continuous Shows

Sat, Sun. and Holidays

5c Children 5c—Adults 10c

MAJESTIC THEATRE

Matinee Daily 2:30 to 4:30

The only house in Richmond running an Exclusive Feature Service.

House Always Warm, Bright and Cozy. Courteous treatment

Phone 765 Open all Night

THE GOLD MINE KITCHEN

Quick Service; Popular Prices

Good Food Well Cooked

517½ Macdonald Avenue

Frank Scarneo, Prop.

Hartman House

Tenth and Nevin

Good Rooms, Good Table Board, Home Cooking, Reasonable Rates.

Wm. B. Hartman, Prop.

Formerly of the Fairview Hotel.

Phone 227

RICHMOND FRENCH LAUNDRY

L. BERNES, Proprietor

110 Standard Ave.

Point Richmond, Cal.

Phone 345

Work called for and delivered to all parts of Richmond. Best work.

Satisfaction Guaranteed.

Bring Your Shoes to

EAGLE SHOE SHOP

225 Macdonald Ave.

North Side, bet. 2nd and 3rd.

First Class Repair Work

Best Materials Used

M. J. MARTZ "THE MAN WHO KNOWS HOW"

Retail Clerks Local No. 1179, meets each Thursday at Union Hall promptly at 7:30 p. m.

The LUCEY

M. LUCEY, Prop.

The Best Whiskey in Town

408 Macdonald Avenue

UNION HOTEL

FIRST CLASS DINING ROOM SERVICE

Rooms with or without Board, or Board without Rooms.

At Ohio and Third sts.

JOHN OPMAN, Prop.

Art Portraiture

Pictures of baby in cunning poses are always a surce of pleasure.

R. P. DAMMAND

1108 Macdonald Avenue.

Lots 35 and 36 Block 16

PULLMAN TRACT

For sale at a bargain. Phone Lakeside 1080, Oakland, Cal.

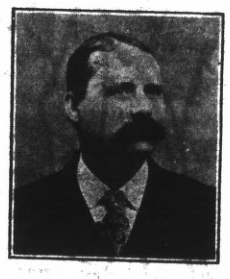

A. H. CHILDS—1251, brother to his son, Bro. Alfred E. Childs.

ALFRED E. CHILDS—1251, brother of his father, Bro. A. H. CHILDS.

Jake Stahl, the Greek discus thrower, lost a dollar over the bar.

Bro. J. F. Galvin, the man who put galvin in the galvanized cocktail, registered from Vallejo.

For sale, a Maxwell Runabout, in good condition; $150. Kershner-Conn's garage, 332 Seventh st.

Special dedication oration by Mayor Ludewig, Let's Bull Together."

"Tub" Hall on "What's the use of Wheelbarrows When City Halls Have Legs."

Bro. E. S. Brown, who wrote "Under the Annhauser Busch," put his name down as from Stockton.

CLASSIFIED COLUMN

CLASSIFIED RATES.

	2T	4T	6T	12T	24T
3 lines	$ .25	$ .45	$ .60	$1.00	$1.50
4 lines	.35	.60	.80	1.35	2.00
5 lines	.45	.75	1.00	1.75	2.50
6 lines	.50	.90	1.20	2.00	3.00
7 lines	.60	1.05	1.40	2.25	3.50
8 lines	.70	1.20	1.60	2.50	4.00
9 lines	.80	1.35	1.80	2.75	4.50
10 lines	.90	1.50	2.00	3.00	5.00

NEW TODAY

BOYS WANTED—To sell a novelty today for the parade. Call between 8 and 10 a. m. at 136 Tenth st., between Bissell and Chanslor. Bring references or deposit.

FOR SALE—First class runabout; new tires, extra tire, tools, rumble seat, etc; complete. Kirschner & Conn Garage. 5-2-1w

FOR SALE—Dining room table for sale, reasonable. Apply at 1116 Bissell avenue. 5-2-2t

FOR SALE CHEAP—Two lots on water-front, near Ellis Landing Co.'s property; $600; $300 each; also set of double harness. See M. M. Boardman, 846 South 13th st. 5-2-tf

FOR SALE.

FIRST-CLASS restaurant and lunch counter for sale at sacrifice price; business established. Apply 317 Twelfth st. 4-30-12t

FOR SALE—Lot on Fifth st., two blocks from Macdonald; 37:6x 112:6; up to grade; price $900; ring up Richmond 504 for particulars.

PACIFIC WRECKING CO., 1628 and 1630 Market st., San Francisco.—Building material of any description; lumber and shingles at a low price; plumbing supplies at your own price. Come and see us first. 4-11-tf

FOR SALE—Four-room modern cottage, located on Fifth st., between Bissell and Chanslor avenues; price reasonable; terms to suit; will take lot as first payment. Apply to C. H. Stearns, 391 Chanslor avenue. Phone 1041. 4-3-tf

FOR SALE—I have a horse and will sell him at your own price. Come and see me. Apply Wm. Cox, 630 Macdonald avenue.

FOR SALE — Barred Plymouth Rock, Rhode Island Reds, Black Minorca, Black Leghorn and White Orpingtons. Eggs for hatching and baby chicks. Address 281 S. Twelfth st. Phone 1041. 3-11-tf

FOR SALE—New four-room, strictly modern bungalow; large reception hall. Apply to owner, 118 N. Fifth street. 3-3-tf

FOR RENT.

FOR RENT—Five rooms, either furnished or unfurnished, at 422 Fifth st. Inquire 334 Eleventh st. 5-1-3t

FOR RENT—Modern two-room furnished apartment. Edenia Apartments, 825 Nevin ave. 5-1-tf

FOR RENT—Eight-room furnished house; all modern conveniences. Apply 118 Nichol. 4-14-tf

FOR RENT—One modern furnished room suitable for lady or gentleman, with bath. 317 Macdonald ave.

FOR RENT—Attractive apartment of six rooms in "The Florence" on Tenth street. Apply to Mrs. Mary Walsh, 315 Nevin avenue. 2-27-tf

MISCELLANEOUS.

PRIVATE board and large front front room; suitable for 2 gents; bath adj.; sitting room in conjunction. 440 Eleventh st. 3-25-tf

CARPET CLEANING

ELECTRIC Vacuum Cleaners, 75c per day, delivered free. 321 S. Second. Phone 586. 4-3—5-3

LOST—Spitz dog, with license No. 89 on collar. Finder please return to News office, 250 Sixth street; reward. 4-25-tf

WANTED.

WANTED—Carpenter to do some work in exchange for dental work. Apply Richmond Dental Co., Polytechnic Business College building. 4-30-tf

BOYS WANTED—For Saturday, to sell a novelty for the B. P. O. E. parade. Apply bet. 5 and 6 o'clock today at 136 Tenth street.

WANTED—Man to exchange work for piano and part cash. Baker's piano shop, 1250 Wright avenue. Telephone 296 W.

All the leading magazines at Hansen's Drug Store, 724 Macdonald avenue. 4-22-tf

GOOD VAUDEVILLE AT RICHMOND SUNDAY

Come and see a good show today at the Richmond Theater, the offerings in vaudeville are supreme and the motion pictures are perfection. Four big time special acts and five reels of motion pictures comprise one of the best shows presented this season.

Kitty Walsh, "The Irish Coo-coo," proffers one of the funniest and best monologues ever presented in vaudeville. Anyone who does not laugh and forget their troubles when they see this "mirth machine" has forgotten how.

Fred and Eva Hurley are billed as nineteen fourteen stars, who prove

LYNN AND WREN
In a comedy act, Richmond Theater.

to their audience that they would be a sensation anywhere.

Ben Hassan and company, the sensational Arabian acrobats and gun spinners, present a genuine novelty. Their act is exceptionally daring and will undoubtedly be encored.

Lynn and Wren appear in a screaming comedy act, "A Riot of Laughter," and hold the house in an uproar until they finish.

Pathe Weekly No. 20, "The World's Newspaper," is exhibited, and this number will be especially interesting, as it shows the American fleet in Vera Cruz waters under the command of Rear Admiral Fletcher.

Four other pictures complete this elegant show. Don't miss it.

Hurrah, Hurrah, "Skinny Bill" (C. H. Foote) has installed an endless belt from the club rooms to the roof, by which Scotch highballs may be elevated to cool the searchlight.

The S. O. S. from Alameda county says send more street cars, as the county officials have decided to do Richmond.

Bro. Bill Pierce, noted barrister from Woodland, but now an ornament of Richmond, was in shooting on four cylinders.

STANLEY WRIGHT—Jacksonville, Ill., and a member of the firm of La Salle and Wright.

POINT THEATRE

RICHMOND AVE. Richmond's Popular Play House

Gee, I do love moving pictures with good music and plenty of fresh air, and here is where I get it.

PROGRAM CHANGED DAILY

FRIDAY AND SATURDAY:

AFRICAN JUNGLE HUNT. By Paul J. Rainey.

MRS. MAULY'S BABY—Essanay.

RICHMOND THEATRE

T & D THEATRES

Popular Priced Picture Plays

PROGRAM TODAY

KITTY WALSH, "The Irish Cuckoo."

FERD and EAV HURLEY, Refined Singers.

BEN HASSAN & CO., Sensational Arabian Acrobats and Gun Spinners.

LYNN and WREN, Comedy Act.

THE CREAM OF MOTION PICTURES.

EXCEEDING ALL IN TOWN

EMPLOYS UNION MEN

Independent Market

DEATSCH & LANCASTER

Wholesale and Retail Dealers in High Quality Government Inspected Meats. Butter, Eggs and Poultry.

718 MACDONALD AVENUE. PHONE 609

Res. Phone 715 W.

SPECIAL SALE

Odds and Ends of Household Utensils

MARSHALL & MAYFIELD

1014-1016 Macdonald Avenue Phone 530

The Craven Hospital

10th & Clinton RICHMOND Phone 854

Patients Received Under Care of their Own Physician

Apply MISS JEANIE CRAVEN, Supt.

OFFICE AND YARDS, OPP. S. P. DEPOT, RICHMOND, CAL.

Richmond Lumber Co.

Incorporated

ALL KINDS OF BUILDING MATERIAL AND MILL WORK

FRED C. NEWTON, Manager. Phone Richmond 49

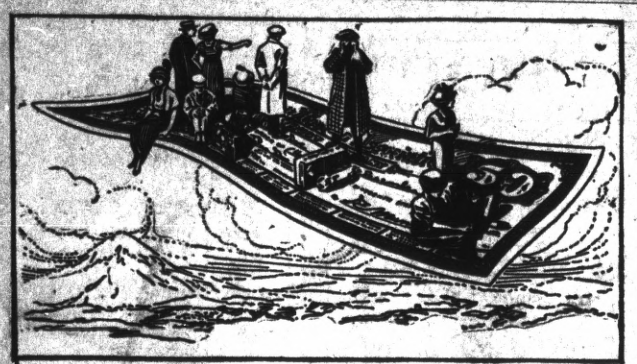

Travel on "A.B.A." Cheques

¶ You can pay your hotel bills with them; buy railway and steamship tickets; use them for purchases. They are the most convenient as well as the safest kind of "travel money;" your counter-signature identifies you.

¶ "A.B.A." Cheques supply the urgent need for an International Currency. They are the only travelers' cheques accepted, under the law, for U. S. Customs duties. Call or write for booklet.

FIRST NATIONAL BANK Sixth-Macdonld

VALUE FIRST

BIG SALE OF
MUSLIN UNDERWEAR FOR LITTLE PEOPLE
(THE CHILDREN)

Lot No. 1, 9c; Lot No. 2, 12½c; Lot No. 3, 19c; Lot No. 4, 29c.
SALE STARTS FRIDAY MORNING at 10 a. m. See Windows.

MEET ME AT **THE FAIR** DEPARTMENT STORE
KELLY & OLNEY
827 Macdonald Ave. Phone Richmond 811 Richmond, Cal.

STEGE LUMBER YARD

Lumber,, Doors and Windows; First Class Mill Work; Quality Prices and Delivery Right; Planing Mill in Connection

STEGE LUMBER AND HARDWARE COMPANY
Office and Yards Near S. P. Depot, S tege.
580-590 Bay View Ave., Richmond; Tel. Rich 399 Berkeley 5049

A NEW STORE

Staple Groceries. Call and Get Our Prices.
THE NOURSE CASH GROCERY
331 TWENTY-SECOND ST.

THE wearing of a diamond is the badge of success. It denotes self respect, independence and solid worth.

Diamonds are the only jewelry that increase in value with time; in fact there is no investment so sure or profitable. They double in value about every five years and advance more rapidly in hard times than at any other time.

The value of a diamond depends upon its quality. Some are worth $90.00 a carat, others $250.00. Diamonds have a fixed standard value; they are as staple as gold. It is a simple matter for you to see that you have nothing to gain by buying away from home and the advantages of buying from some one you know to be reliable are at once apparent.

FRANK C. DIETRICH

THE RELIABLE JEWELER. 140 WASHINGTON AVE.

CHOP SUEY AND NOODLES

Chinese Dishes of All Kinds
Open 12 o'clock Noon until 2 a. m.
CHINESE RESTAURANT
1120 Macdonald Ave. Opp. Mt. Diablo Garage

IMPERIAL RESTAURANT

For Ladies and Gentlemen
Excellent Cuisine and First-Class Service at Popular Prices
Short Cakes a Specialty
"Special" Sunday French Dinner, with Wine, $1.00
M. Dabovich, Prop. Phone Richmond 870
MACDONALD AVE. at Fifth Street

QUALITY, PRICES AND WORKMANSHIP
Will convince you that you will eventually trade at
THE DRAPERY SHOP, 506 BARRETT AVE.
Linoleums, Shades, Repairing, Upholstering, Drapery, Furniture, etc. Union made.
F. T. CHRISTOPHER, Proprietor.

TIMMONS AIRS VIEWS ON BONDS

By A. J. TIMMONS.

Why the water project should be adopted by Richmond Municipal Water District:

Because it is imperative that we soon find a more abundant supply of water.

Because neither the purchase of the People's Water Company's distributing system and water sheds, which would cost $2,000,000 as a starter, nor the sinking of wells, are feasible.

Because to wait for the Hetch Hetchy supply means a wait of ten years, and our share of the estimated cost of $80,000,000 would be more than the cost of an independent system, and if we should become affiliated with San Francisco in such a project we would be only the tail of the kite, and a light one at that, and from such a predicament Heaven deliver us.

Because it will not add one cent taxes to property, it not being a tax levy proposition, the water being brought in as a commodity, or form of merchandise, is sold to the people at a price sufficient to pay for and maintain the system, so that those who buy no water because of having a well, or having no use for it, will pay nothing toward it. It will pay for itself by selling the water at a rate of $1 per month for the same amount that we now pay the People's Water Company $1.50, meaning a clear saving of $6 a year to every water user for the minimum amount.

Because it will give work for more than a year to every resident of Richmond who desires it at craftsmen's wages, and an eight hour day, the commission having already adopteed an ordinance, which is a law, making this compulsory. The commission, believing that Richmond money should be paid to Richmond residents, for they make such projects possible.

Because the Sacramento river water, properly filtered, has no equal in the state for purity and softness. In support of this I wish to quote from Mr. George W. Herr, for eleven years health officer of Sacramento, and an authority on water for domestic purposes:

"In reply to yours of recent date, calling my attention to the efforts that are being made to secure good water for household purposes for your rapidly growing city, and in which I hope you will be ultimately successful, for there is no requirement of a city of so much importance as that of good water. I will say, having been at one time connected with the health department of our city for eleven years, I had occasion to note the various futile attempts to change the city water supply system, which was, and still is, from the Sacramento river. The first move in that direction was to tap the mountain streams and convey the water fifty miles or more by open canal and thence by pipe line to the city some thirty miles additional. At another time several wells were bored outside the city limits. This proved quite expensive and demonstrated the fact that the water was hard and unfit for household purposes. Quite recently another effort was made, this time by the well process. Several wells were bored near the banks of the Sacramento river. The water was in limited quantity and declared unfit for household purposes. In the first case, that of bringing water from the mountains, it would require the useless expenditure of an immense amount of money to bring to our city the identical water that flows by our door, and is ours for the pumping. Then arose the question of filtration, the only true and scientific method of securing absolutely pure water, free from all pathogenic germs, and for which the Sacramento river and its tributaries are remarkably free. In my, I may say, extensive travels through the United States, I have inspected many filtration plants, all of which bear out the fact that river water properly filtered is the only absolutely sure method of securing pure potable water for city purposes. In this connection I will briefly refer you to a few of the numerous filtration systems I inspected, namely: Reading, Pa.; Louisville, Ky.; Chattanooga, Tenn.; Atlanta, Ga.; Richmond, Va., having spring and filtration combined, also New Orleans., which claims to have the largest filtration plant in the world. It is located near the banks or levees of the Mississippi river, from which it draws its water supply, and filters all the water for all its population of more than 350,000. In this as in all systems visited, the water is first pumped from source of supply to the filtering plant and then to the city's mains. So in all cases it requires a duplicate set of pumps. Sacramento is not as yet ready to admit the necessity of a filtration plant. The water is taken directly from the river and pumped into the city mains. By comparing the death rate of Sacramento with that of other cities of like population, there is no perceptible difference. This being the case, it annihilates the theories of the most skeptical as to the purity of the Sacramento river water. The purification of water by aeriation is no longer questioned. In the report of the health department of the state of Massachusetts is recorded the following: That the waters of a sluggish stream, the banks of which was covered with a luxuriant growth of vegetation, flowed through a manufacturing town, was analyzed before it entered the city, and its purity noted. The condition of the water after entering the city was changed and became red from the dye that was discharged into the stream from he numerous printing mills on its banks. The dyes so poisoned the water that it killed all the vegetation which formerly lined its banks for several miles below the city. As the distance down from the city increased, vegetation began to appear, and at a distance of fourteen miles below vegetation showed the same vigorous growth that it did above, and the water on being analyzed, was found to be as pure as it was before entering the city.

"The Sacramento river will be so completely levied within the next two years that the water will not overflow its banks, thus the overflowed lands bordering on the rivers will be a thing of the past. Then the mountain water in all its purity will flow to the sea. We need not be surprised that the Sacramento river water will be in such demand that suitable legislation will have to be enacted to prevent it from being drained. What would the city of Los Angeles, for instance, give for a similar source of water supply? Millions, we might answer, and yet you have it within easy reach—a never failing supply. I might say that we have passed through a most expensive experimental stage of searching for water, and in every instance utterly failed to find a supply either approximating in quality or quantity that which flows by our city front, the Sacramento river."

Past Exalted Ruler Abbott will render a solo entitled, O, I catch 'em a coming and a going."

Good Solid Work

There is endurance, wear, work and economy in Keen Kutter Farm Tools.

Examine a Keen Kutter Scythe, for instance. Proportion, balance, hang, quality, workmanship—all show the greatest possible convenience and utility.

KEEN KUTTER
Farm Tools

are forged from the best crucible steel and every one is thoroughly tested before being stamped with the trademark which guarantees it.

Buy a Keen Kutter whenever you want Hoes, Forks, Rakes, Scythes, Trowels, Manure Hooks, Grass Shears, Lawn Mowers or any farm implements, Carpenters' Tools or Cutlery.

Otto Mueller

604 Macdonald Avenue

Hello Bill!

GLAD YOU'RE HERE

IF THERE'S ANY WAY WE CAN SERVE YOU LET US KNOW. PERHAPS YOU'LL NEED A FEW THINGS IN THE WAY OF FURNISHINGS WHILE YOU'RE IN TOWN. PERHAPS YOU FORGOT SOMETHING WHEN YOU LEFT HOME, OR MAYBE YOU LOST IT——ANYWAY WHETHER IT'S GLOVES, HANDKERCHIEFS, COLLARS, TIES OR ANY OF THE OTHER DOZENS OF LITTLE NEEDS MEN HAVE, WE'VE GOT 'EM. PRICES ARE RIGHT, TOO. WE'RE THE BIGGEST MEN'S OUTFITTERS IN RICHMOND.

WE GIVE HOME TRADING STAMPS

WINFREE theClothier

Macdonald at 1st.

Women who pride themselves on keeping in touch with the latest decrees of Fashion will surely make it a point to visit our Corset Department this week—

NEMO WEEK

Our special display of all the newest corset models in the incomparable Nemo line shows better than ever that every woman can attain utmost fashionableness of figure —and still be *comfortable* and *well*.

NEMO MODELS
$3.50 and up

PHILPOTP DRY GOODS CO.

Macdonald At Eighth St.